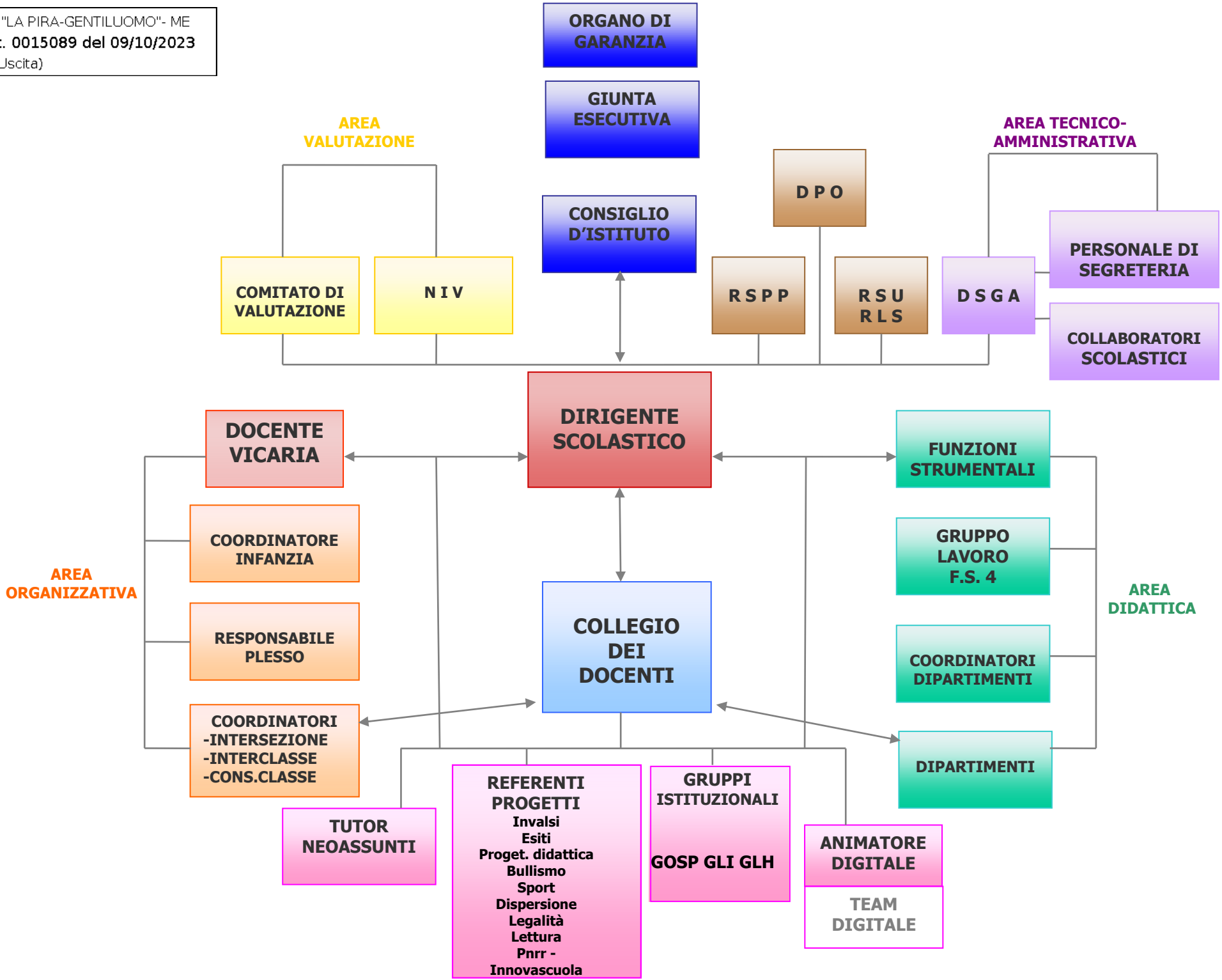I.C - "LA PIRA-GENTILUOMO"- ME
Prot. 0015089 del 09/10/2023
VII (Uscita)